

67

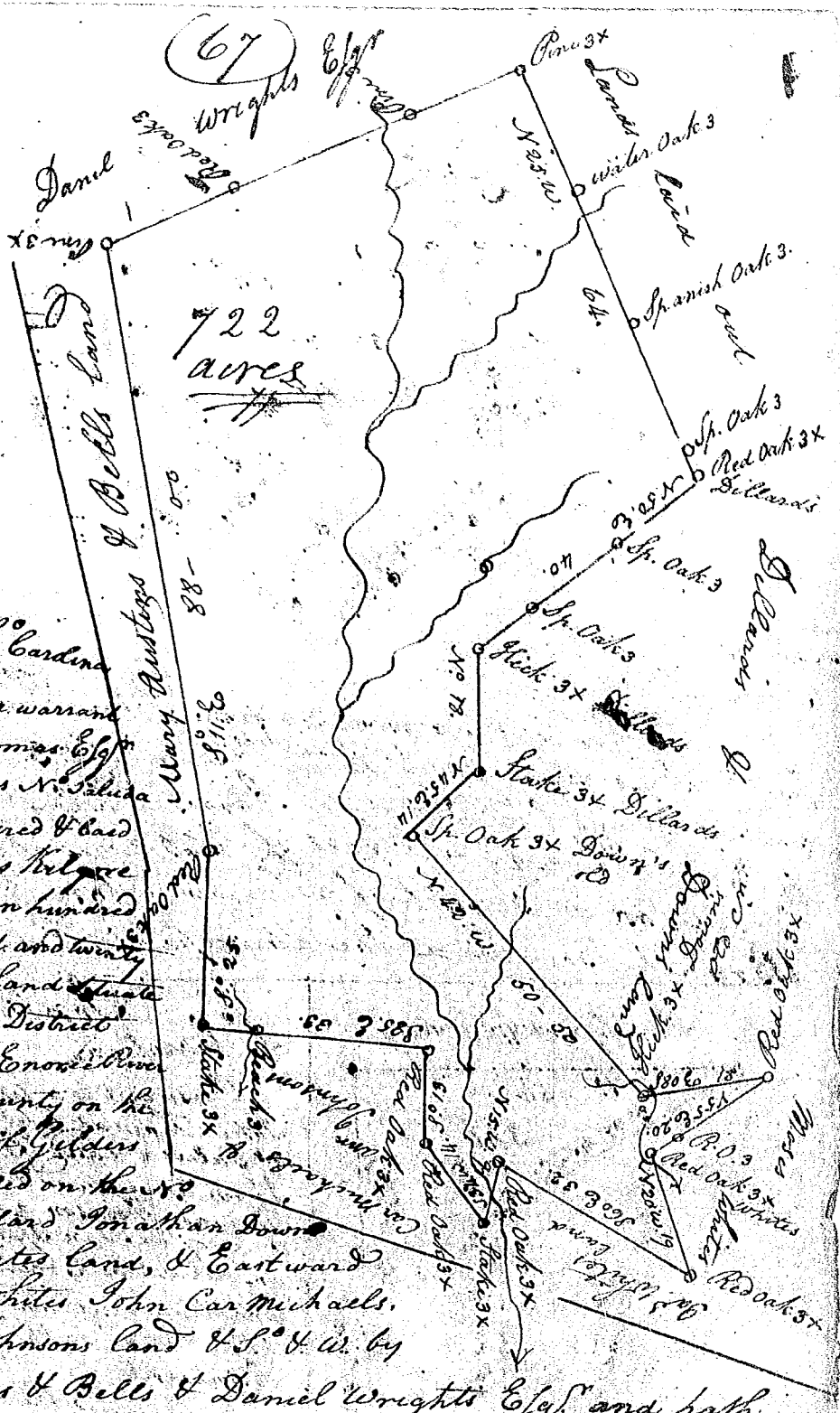

State of S. Carolina

Pursuant to a warrant from John Thomas Esq. Comr. of Locations N. Saluda I have as measured & laid out unto James Kellogg a tract of seven hundred acres of land and twenty two acres of land situated in County Six District South Side of Enoree River in Laurens County on the Long Branch of Giddens Creek Bounded on the N. by Capt. Dilland Jonathan Down and Moses Whites Land, & Eastward by James Whites John Car Michaels, and Anne Johnsons Land & S. & W. by Mary Austins & Bells & Daniel Wrights Esq. and hath

Surveyed by me this 3<sup>d</sup> day of March 1792

Vardry McBee